

OFFICIAL BALLOT

County of Jefferson, Commonwealth of Pennsylvania

General Election held on the 3rd Day of November 2020

INSTRUCTIONS TO THE VOTER

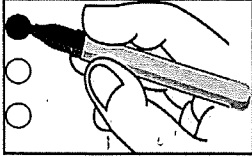

1. TO VOTE YOU MUST COMPLETELY BLACKEN THE OVAL (●) TO THE LEFT OF YOUR CHOICE. An oval darkened to the left of any candidate indicates a vote for that candidate.
2. To cast a write-in vote for a person whose name is not on the ballot, you must darken the oval to the left of the line provided and print the name in the blank space provided for that purpose.
3. Use only a black marker.
4. If you make a mistake, ask for a new ballot.

WARNING: If you receive an absentee or mail-in ballot and return your voted ballot by the deadline, you may not vote at your polling place on election day. If you are unable to return your voted absentee or mail-in ballot by the deadline, you may only vote a provisional ballot at your polling place on election day, unless you surrender your absentee or mail-in ballot and envelope to the judge of elections to be voided to vote by regular ballot

<p>PRESIDENTIAL ELECTORS (Vote for the candidates of ONE party for President and Vice-President or insert the names of candidates)</p> <p><input type="radio"/> JOSEPH R BIDEN KAMALA D HARRIS Democratic</p> <p><input type="radio"/> DONALD J TRUMP MICHAEL R PENCE Republican</p> <p><input type="radio"/> JO JORGENSEN JEREMY SPIKE COHEN Libertarian</p> <p><input type="radio"/> WRITE-IN</p>	<p>AUDITOR GENERAL (VOTE FOR ONE)</p> <p><input type="radio"/> NINA AHMAD Democratic</p> <p><input type="radio"/> TIMOTHY DEFOOR Republican</p> <p><input type="radio"/> JENNIFER MOORE Libertarian</p> <p><input type="radio"/> OLIVIA FAISON Green Party</p> <p><input type="radio"/> WRITE-IN</p>	<p>REPRESENTATIVE IN CONGRESS 15TH DISTRICT (VOTE FOR ONE)</p> <p><input type="radio"/> ROBERT WILLIAMS Democratic</p> <p><input type="radio"/> GLENN GT THOMPSON Republican</p> <p><input type="radio"/> WRITE-IN</p>
<p>ATTORNEY GENERAL (VOTE FOR ONE)</p> <p><input type="radio"/> JOSH SHAPIRO Democratic</p> <p><input type="radio"/> HEATHER HEIDELBAUGH Republican</p> <p><input type="radio"/> DANIEL WASSMER Libertarian</p> <p><input type="radio"/> RICHARD L WEISS Green Party</p> <p><input type="radio"/> WRITE-IN</p>	<p>STATE TREASURER (VOTE FOR ONE)</p> <p><input type="radio"/> JOE TORSELLA Democratic</p> <p><input type="radio"/> STACY L GARRITY Republican</p> <p><input type="radio"/> JOE SOLOSKI Libertarian</p> <p><input type="radio"/> TIMOTHY RUNKLE Green Party</p> <p><input type="radio"/> WRITE-IN</p>	<p>SENATOR IN THE GENERAL ASSEMBLY 25TH DISTRICT (VOTE FOR ONE)</p> <p><input type="radio"/> MARGIE BROWN Democratic</p> <p><input type="radio"/> CRIS DUSH Republican</p> <p><input type="radio"/> WRITE-IN</p>
		<p>REPRESENTATIVE IN THE GENERAL ASSEMBLY 66TH DISTRICT (VOTE FOR ONE)</p> <p><input type="radio"/> BRIAN SMITH Republican</p> <p><input type="radio"/> WRITE-IN</p>

SAMPLE BALLOT